

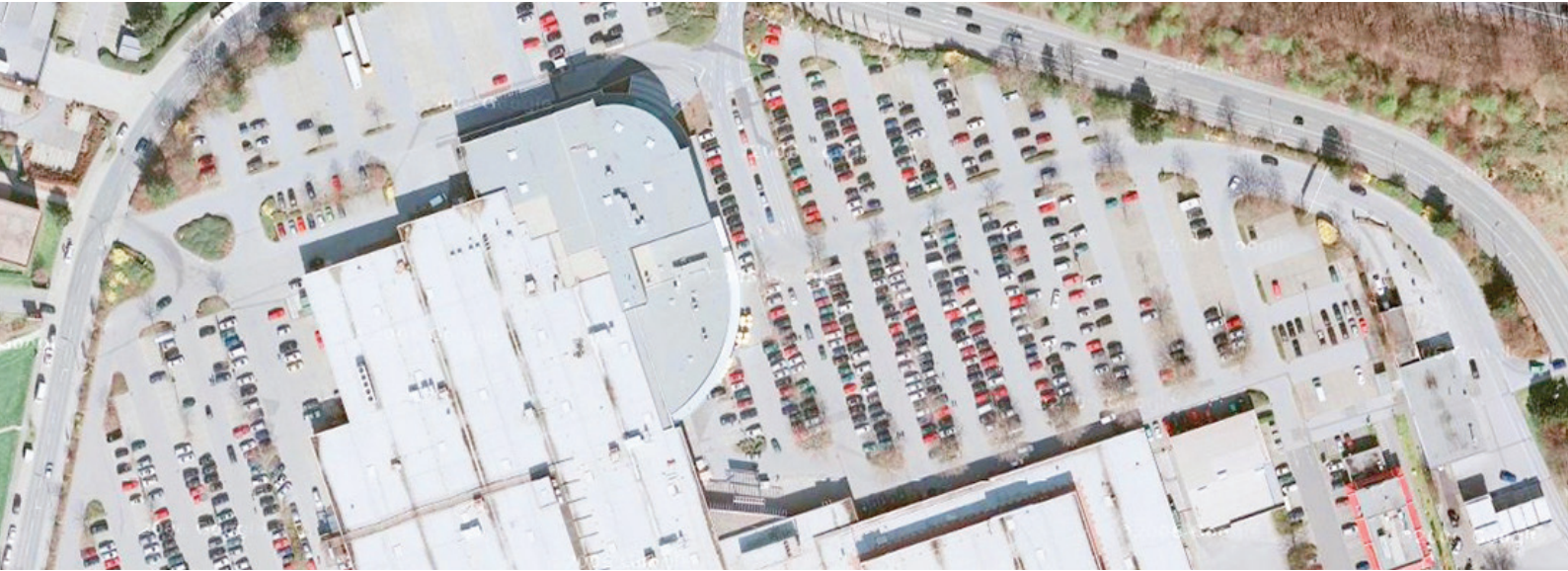

Do Aplerbeck shopping centre Dortmund



Dortmund-Aplerbeck is one of the city's most densely populated and largest suburbs. Diagonally across from Hundertwasserhaus and Haus Rodenberg (castle) is the Do Aplerbeck shopping centre. It is situated on the main road and has become one of the main attractions in the area.

In 2005–06, Wegner Immobilien upgraded the existing property by transforming the façade areas and modernising the refrigeration and air conditioning technology in its role as construction project manager. Diverse measures were undertaken to enhance the look of the one-storey shopping precinct.

Detailed information

| | |
|----------------------|--|
| Situation | Dortmund, Rodenbergstraße 47 |
| Type of use | Shopping centre |
| Usable floor space | 33,400 sq m |
| Property size | Around 60,000 sq m |
| Project size | Around 45 million euro |
| Year of construction | 1999, 2005–06 redevelopment |
| Services | Measures taken to redevelop the existing building complex |
| Anchor tenants | real,-SB Warenhaus, ProMarkt, McDonalds, Takko, and Best Carwash |

Photo: Wegner Immobilien